President's Cabinet

TEXAS A&M UNIVERSITY
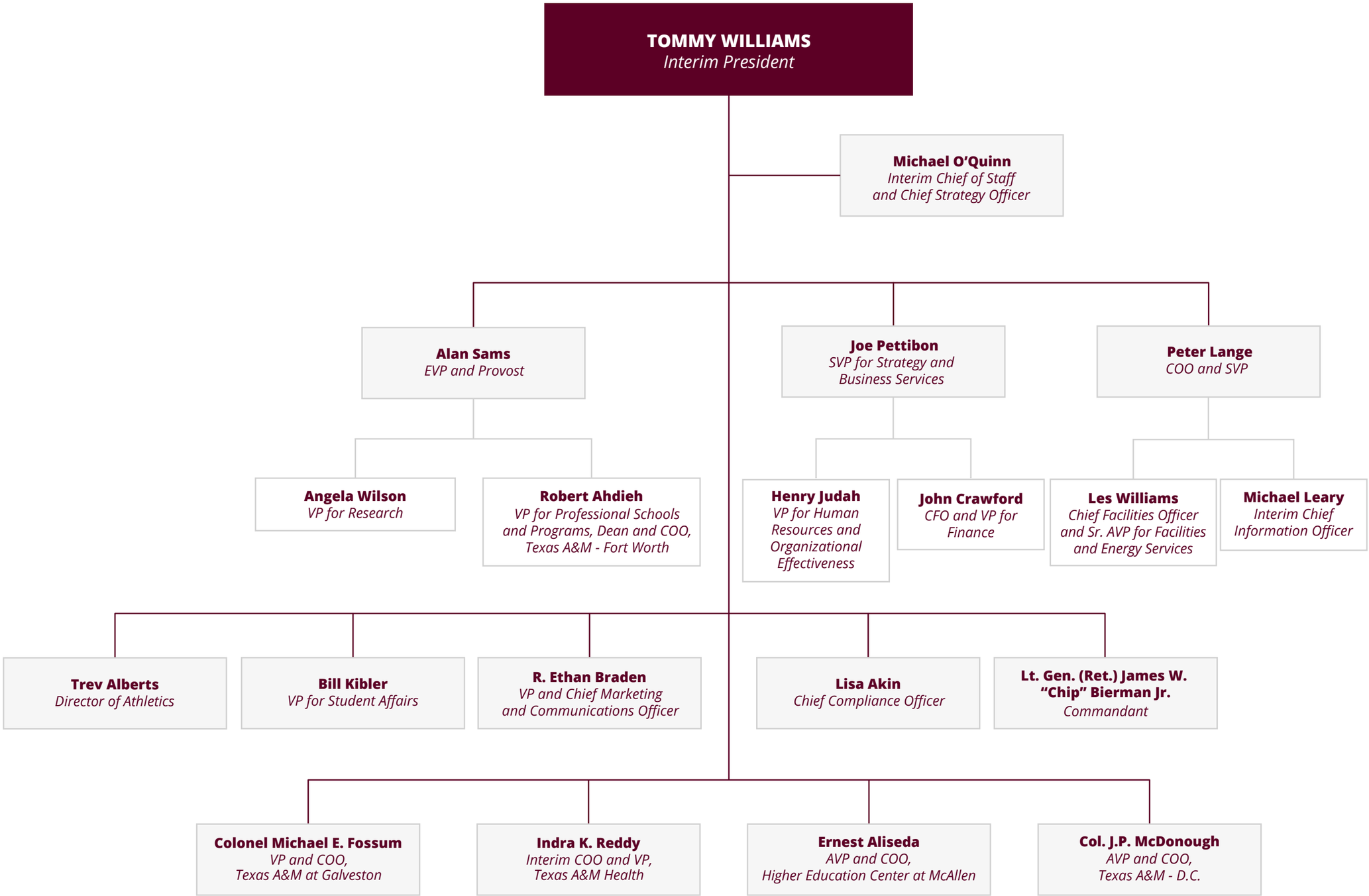
Apr. 1, 2026